PROJECT DOCUMENTATION

Project Title

Enforcing Mandatory Fields Using UI Policies and Migrating Changes with Update Sets

Team ID : SWTID-2026-6274

Team Size : 4

Team Leader : DEBORA SHALINI T

Team Member : FAZIL AKRAM S

Team Member : MONISHA M S

Team Member : PRIYADHARSHINI S

Enforcing Mandatory Fields Using UI Policies and Migrating Changes with Update Sets

PROBLEM STATEMENT

In platforms like ServiceNow, ensuring that critical data fields are consistently filled is a common challenge. Users may bypass or overlook mandatory fields, leading to incomplete records, data inconsistency, and process inefficiencies. Additionally, when implementing UI policies to enforce mandatory fields, migrating these configurations across instances (development, testing, production) using update sets can introduce errors, missing dependencies, or inconsistent behavior if not handled properly.

OBJECTIVE

The objective of this implementation is to enforce mandatory field validation dynamically using UI policies in ServiceNow, ensuring accurate and complete data capture. Furthermore, the goal is to effectively migrate these UI policy configurations across instances using update sets while maintaining integrity, consistency, and proper functionality throughout the deployment lifecycle.

SKILLS REQUIRED

- ➢ ServiceNow
- ➢ UI Policies & Data Policies

TASK INITIATION

MILESTONE 1:UPDATE SETS

ACTIVITY 1 : CREATE UPDATE SETS

1.Open service now.

2.Click on All >> search for Update Sets

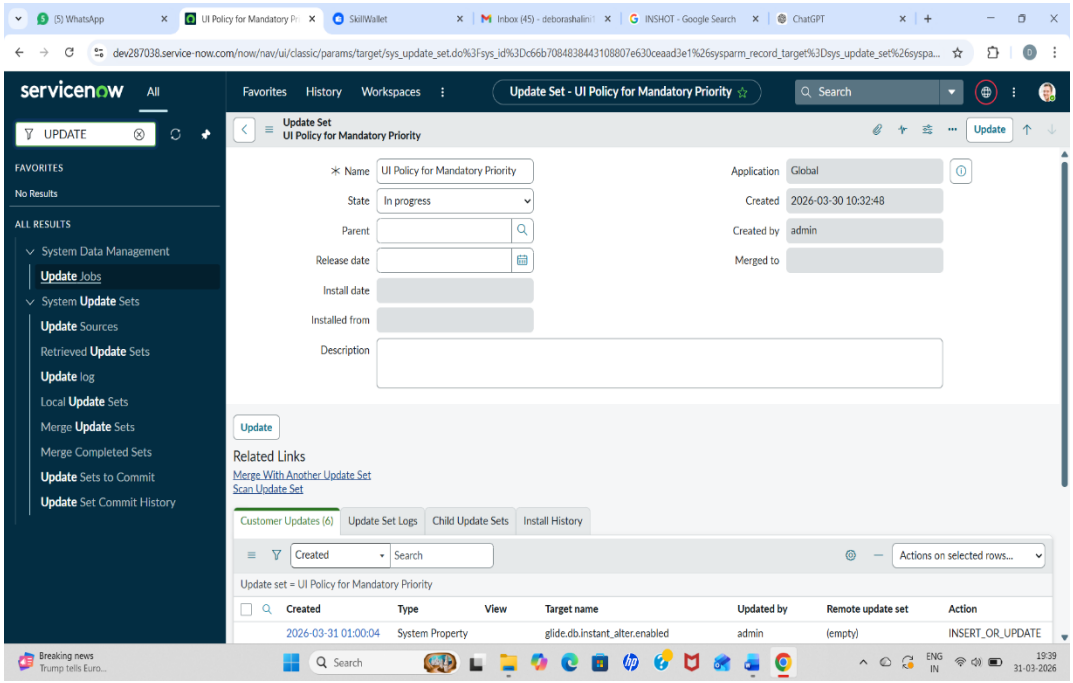

3.Select Local Update Sets

4.Click on new

5.Fill the details below and make current.

6. Click submit.

MILESTONE 2:UI POLICY

ACTIVITY 1:CREATE UI POLICY

1. Open service now.
2. Click on All >> search for ui policies
3. Navigate to System UI >> UI Policies
4. Click on new

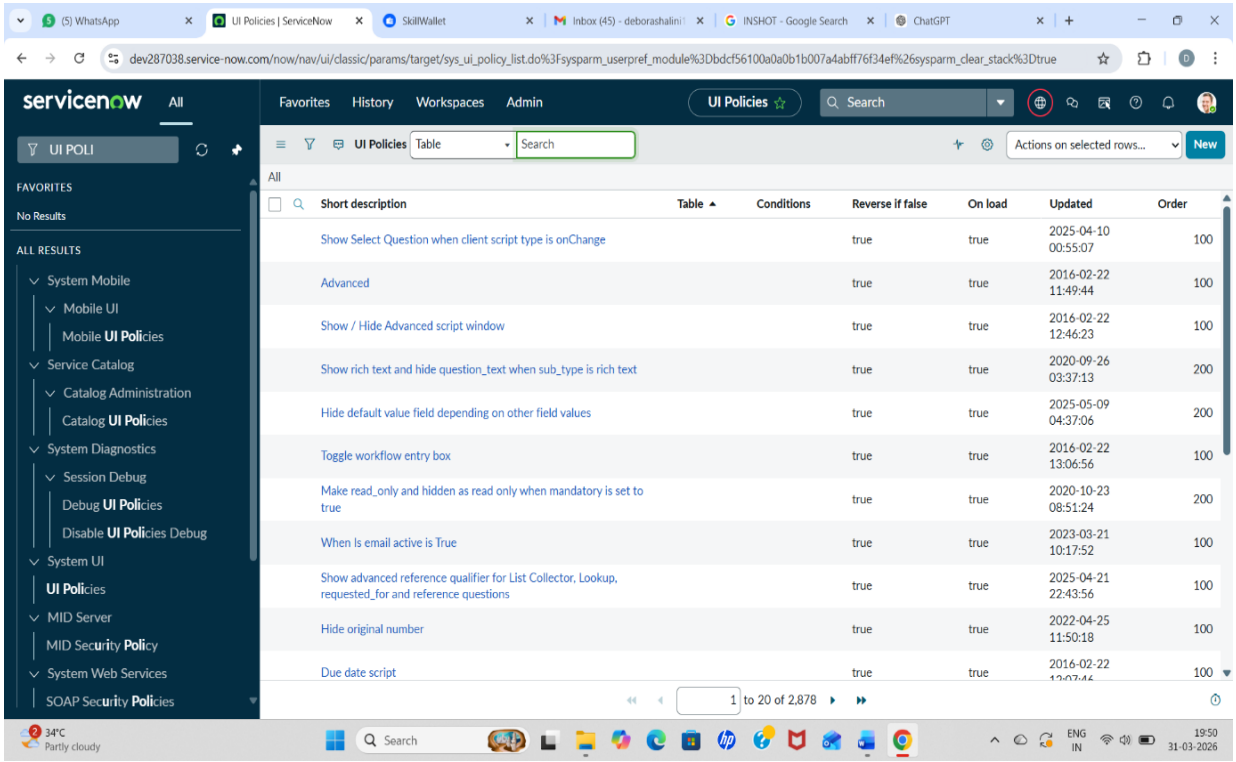

5.Fill the following details and Save

6.Scroll Down and add ‘priority’ Field on Ui policy Actions

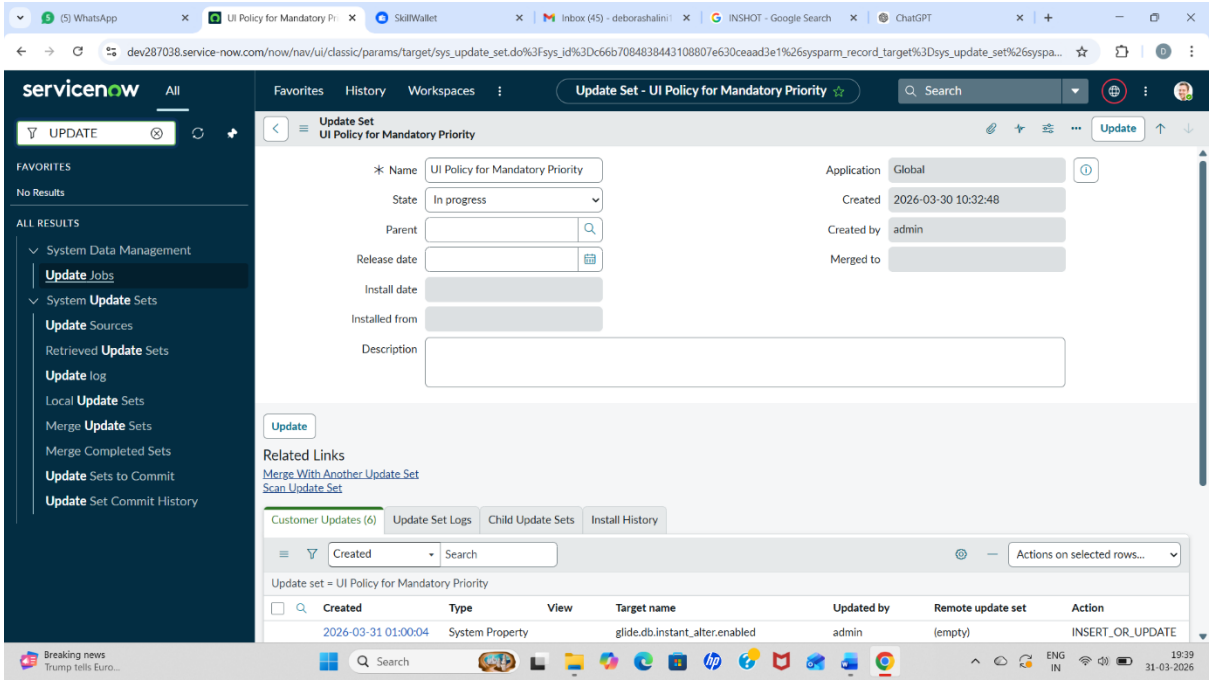

7. Click on submit.

ACTIVITY 2:CHECK UPDATE SET

1.Navigate to the System Update Sets > Local Update Sets.

2.Open the ‘Ui policy for mandatory priority’ Update Set.

3.Verify that your UI Policy and UI Policy Action are listed.

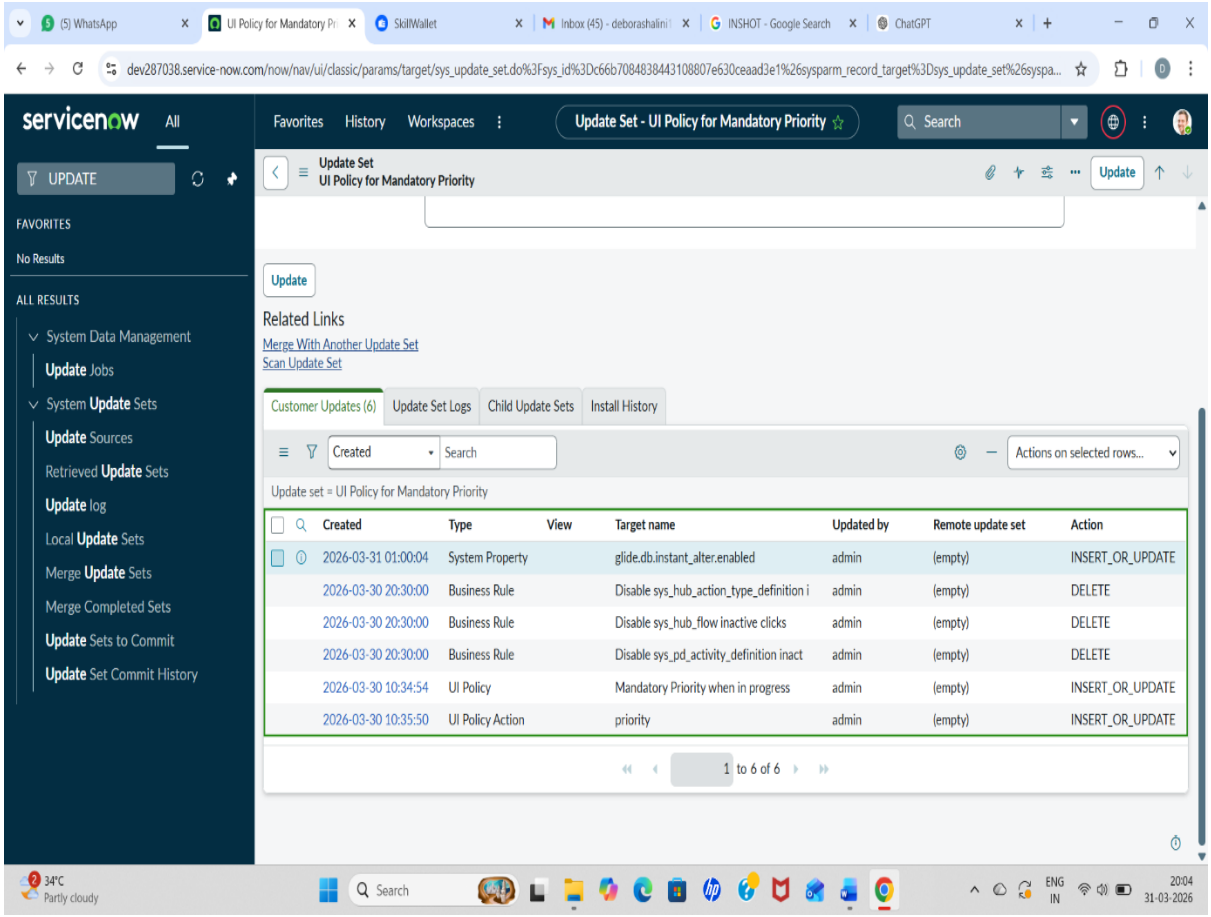

ACTIVITY 3:EXPORT AND IMPORT THE UPDATE SETS

1. Set State to Complete and Click Export to XML on the Update Set record.
2. Download the XML file.

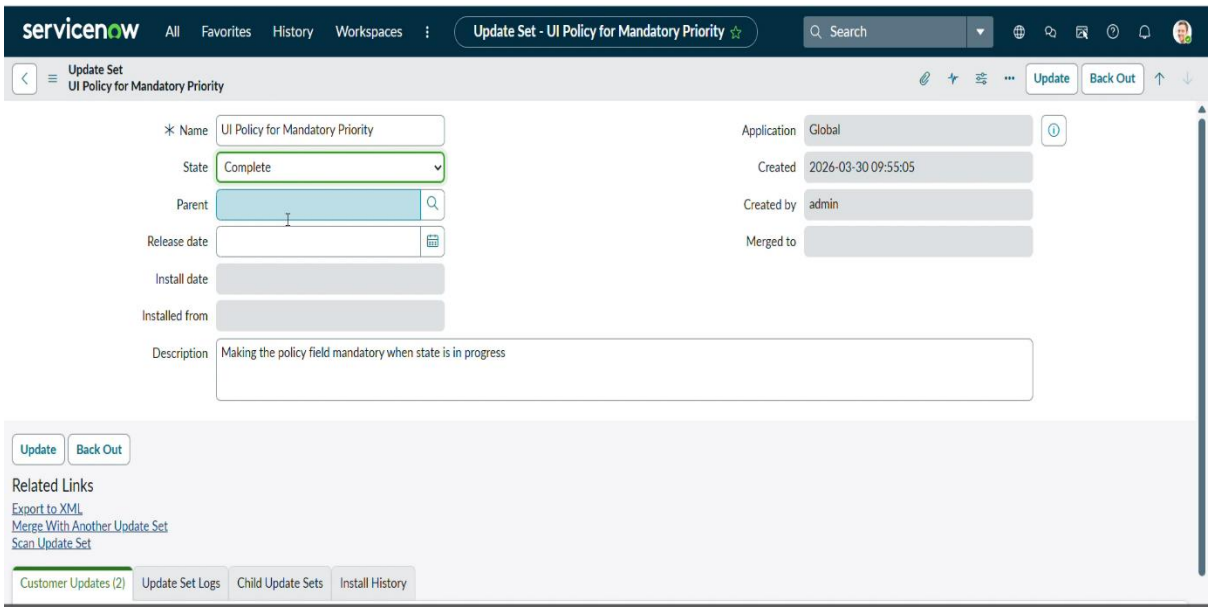

3.Now Open Another Instance to Export Update Set.

4.Go to System Update Sets >> Retrieved Update Sets.

5.Click on the Import update set from XML and Select File and Upload

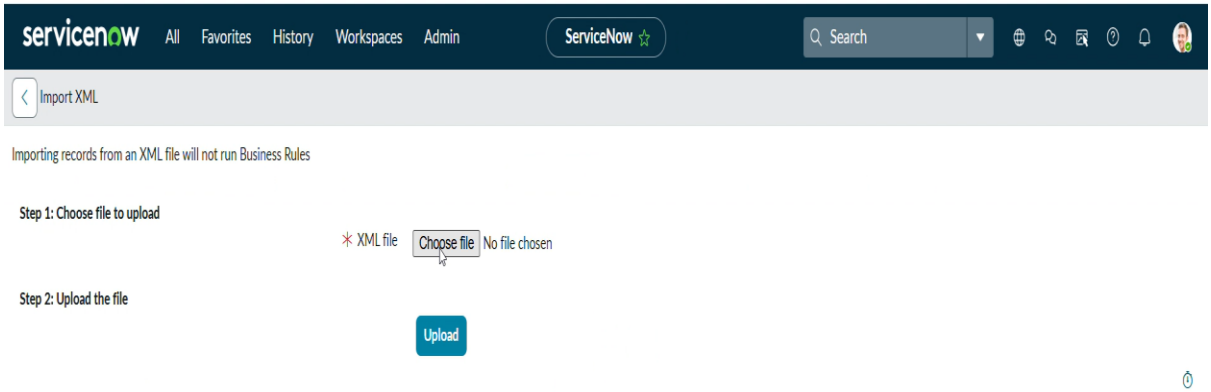

6.Open the update set that you have created in your instance here

7. Preview the Update Set

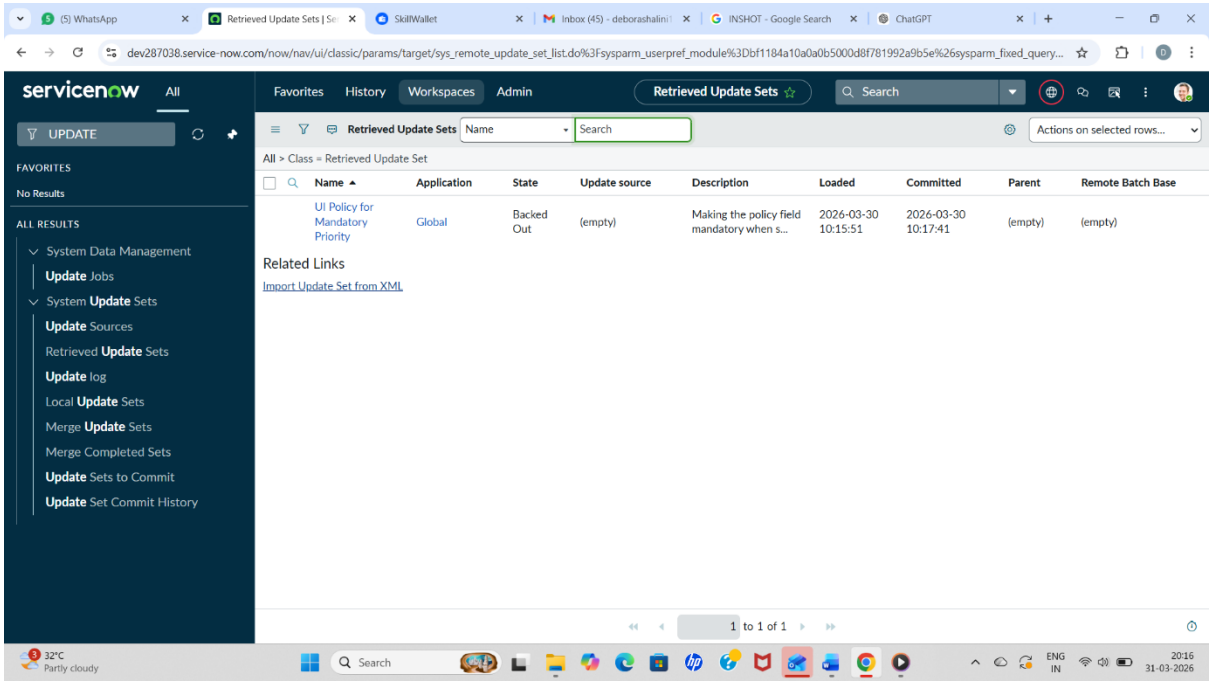

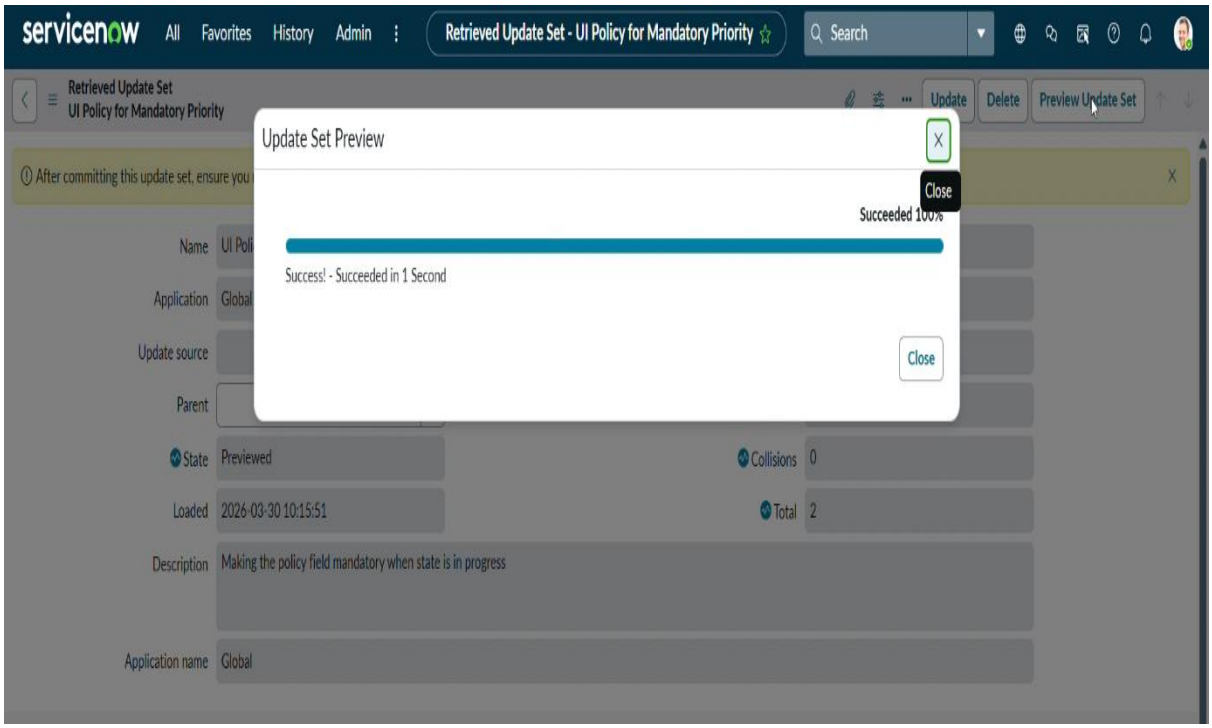

8. Commit the Update Set.

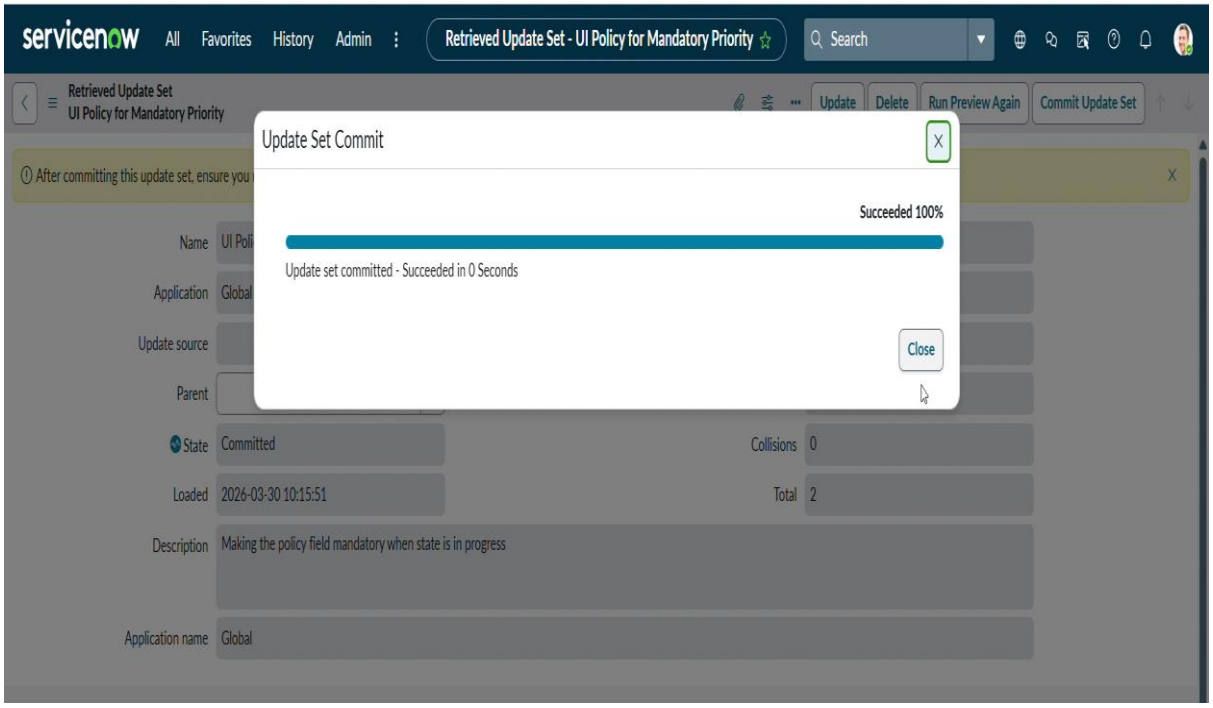

MILESTONE 3:RESULT

ACTIVITY 1: TESTING INCIDENT

1.Go to the incident module.

2.Open an existing incident or create a new one.

3.Change the State is In-progress

4.The Priority field should now be mandatory

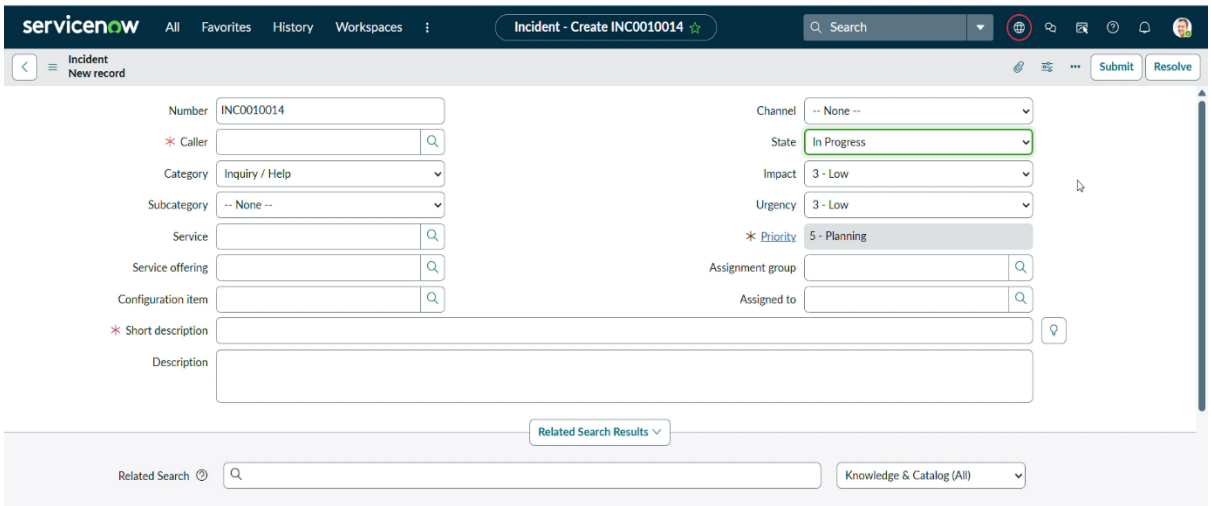

MILESTONE 4 : CONCLUSION

ACTIVITY: CONCLUSION

Enforcing mandatory fields through UI policies in ServiceNow plays a crucial role in maintaining data accuracy, consistency, and process efficiency. By dynamically controlling field behavior based on conditions, organizations can ensure that essential information is captured without disrupting the user experience.

Additionally, leveraging update sets for migrating these configurations across different instances ensures a structured and reliable deployment process. When managed properly, update sets help maintain consistency, reduce errors

Overall, combining UI policies with effective update set management enhances system reliability, improves data quality, and supports better decision-making within the platform.